

SPECIFICATIONS:
 R.C.C FOOTINGS OVER P.C.C 1:4:8
 & SAND FILLING R.P. dt 19/5/85
 B.WORK IN CONCRETE FOR BASEMENT & 1.6
 CM FOR SUPERSTRUCTURE
 R.C.C ROOF SLAB OF 12:4:18 MIX WITH
 0.8% OF TENSILE REINFORCEMENT.
 WEATHERING COURSE OF BRICK JELLY IN
 UM 1:3 & ONE COURSE OF FLAT
 TILES SET IN UM 1:3
 ALL DOORS & WINDOWS ARE SYNTHETIC
 ENAMEL PAINT.

AREA DETAILS:
 PLOT EXTENT : 4419 SQ.FT (416.92 SQ.M)
 GROUND FLOOR : 1592 SQ.FT (141.18 SQ.M)
 FIRST FLOOR : 1592 SQ.FT (141.18 SQ.M)
 SECOND FLOOR : 1592 SQ.FT (141.18 SQ.M)
 THIRD FLOOR : 1592 SQ.FT (141.18 SQ.M)
 TOTAL : 6208 SQ.FT (576.72 SQ.M)
 COVERAGE : 35%
 FSI : 1.40

JOINERY DETAILS:
 D: DOOR : 3'3" x 7'0" (99x213)
 D1: DOOR : 3'0" x 7'0" (91x213)
 D2: DOOR : 2'6" x 7'0" (76x213)
 W: WINDOW : 6'0" x 4'0" (183x122)
 W1: WINDOW : 4'6" x 4'0" (122x122)
 W2: WINDOW : 3'0" x 4'0" (91x122)
 V: VENTILATOR : 2'6" x 1'6" (76x46)

COLOUR INDEX:
 PROPOSED ROAD
 BOUNDARY

SCALE : 1" = 8'0" (1:100)
 PLAN SHOWING THE PRO. RESIDENTIAL FLATS AT D.N. 24 OF SADDULLAH ST. IN T.S.N. 7442/2 & 7443 OF THYGARAYA NAGAR.

OWNER :
 SURVEYOR :
 I.G. KRISHNAMURTHY RAO.
 CIVIL ENGINEER.
 CLASS I LICENSED SURVEYOR NO 370
 CORPORATION OF MADRAS.
 C-10, SANJHI AVENUE.
 11/12 LAKE VIEW ROAD, MADRAS-600 033

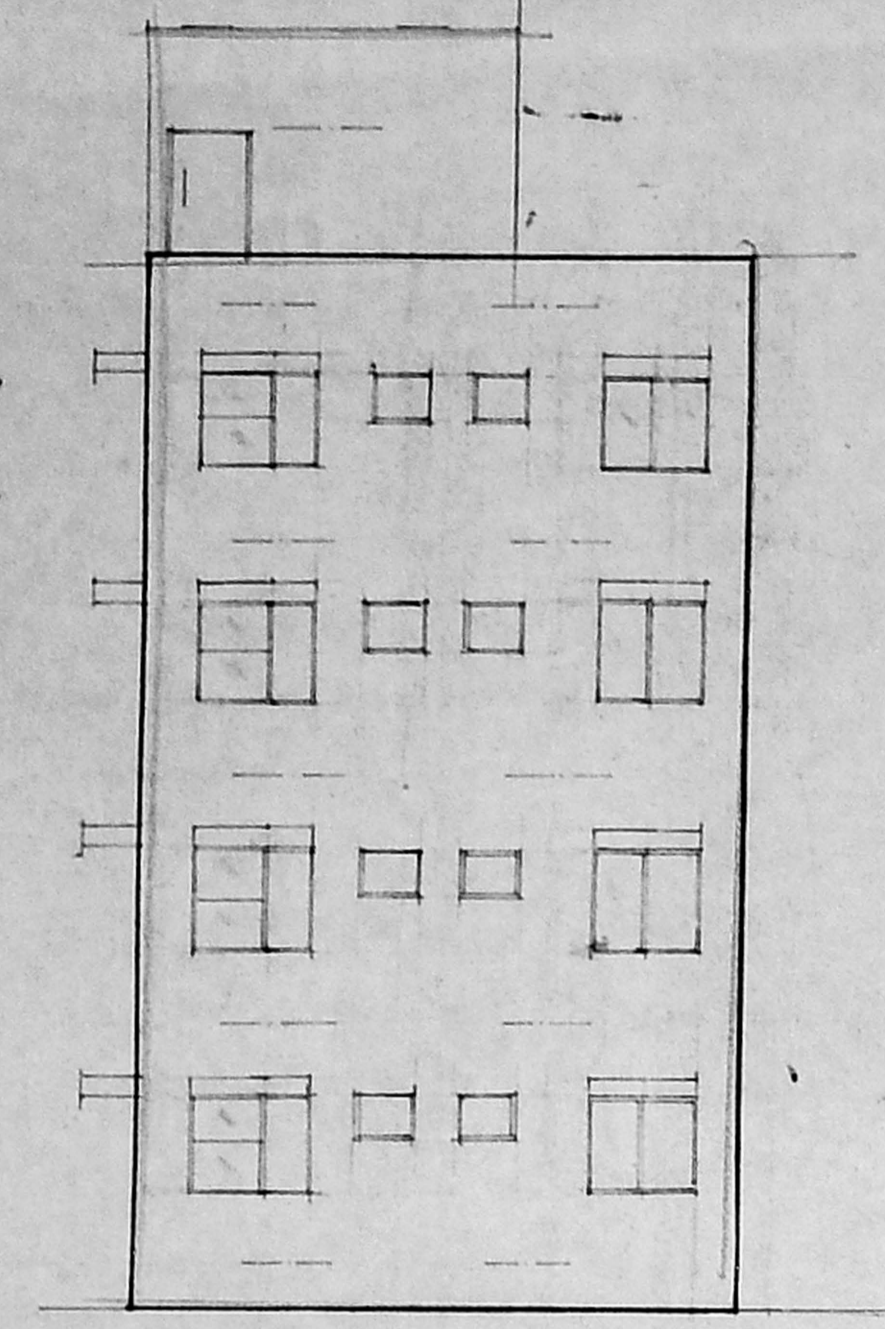

FRONT ELEVATION:

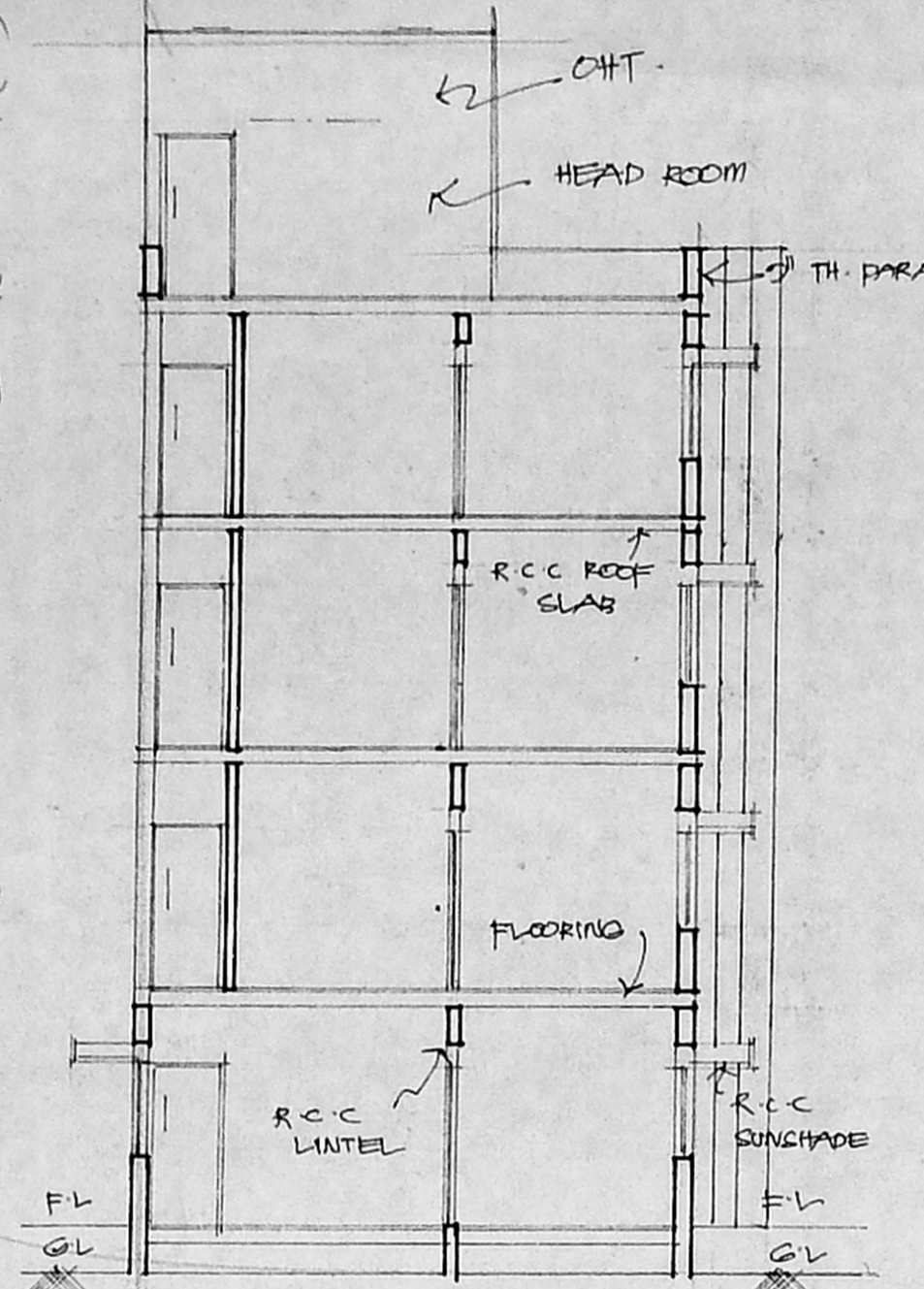
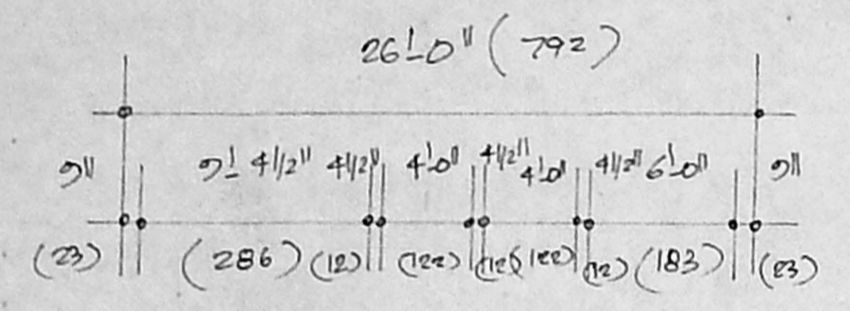

SECTION ON "CC":

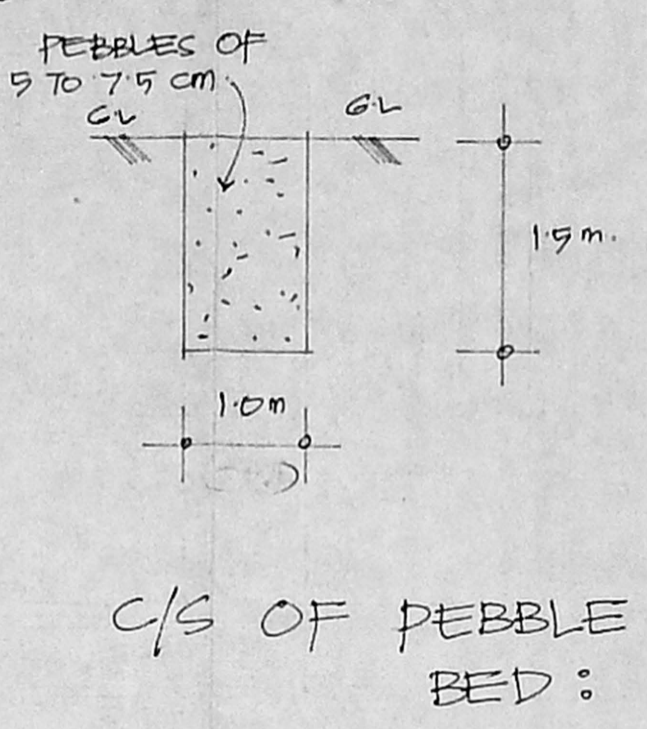
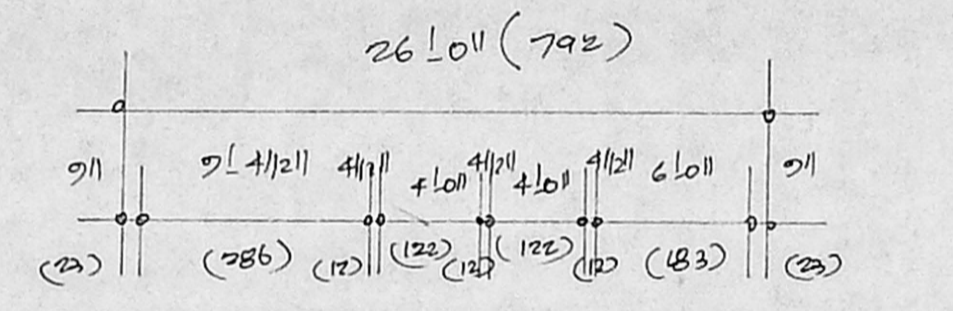

C/S OF PEBBLE BED:

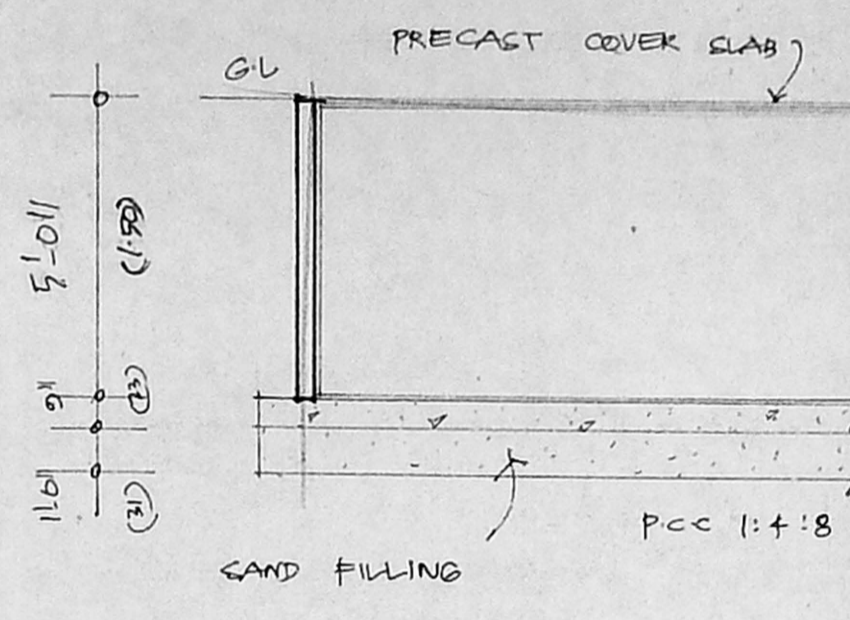
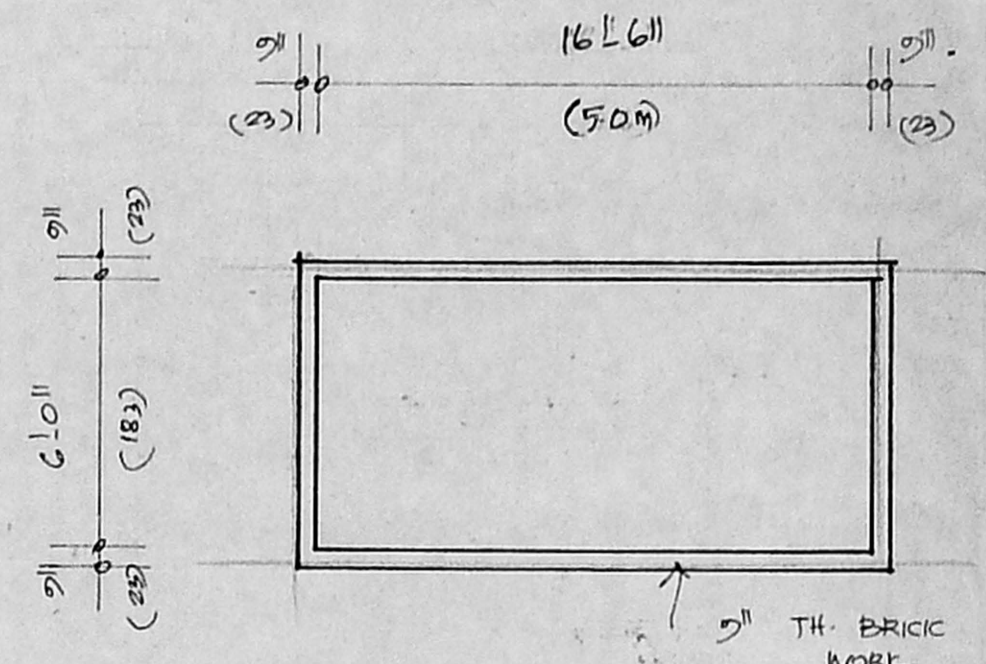
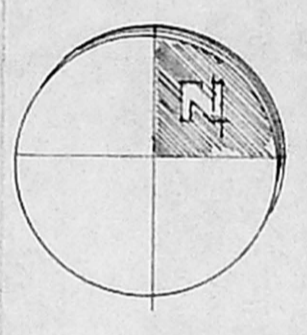

SUMP DETAILS:

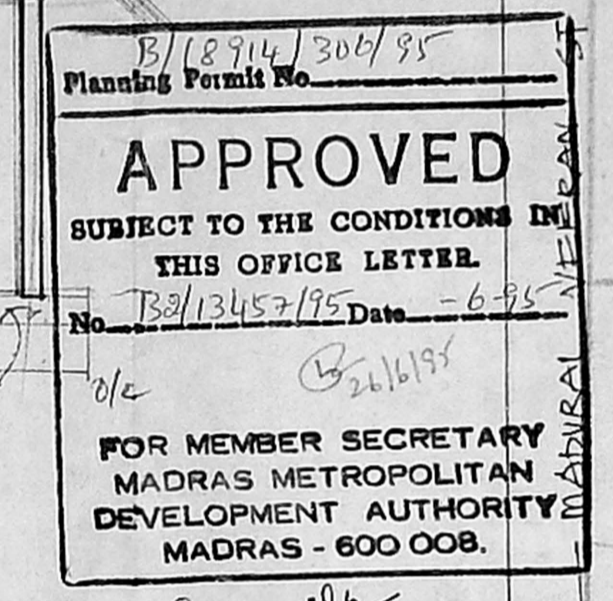

KEY PLAN:
 NOT TO SCALE.

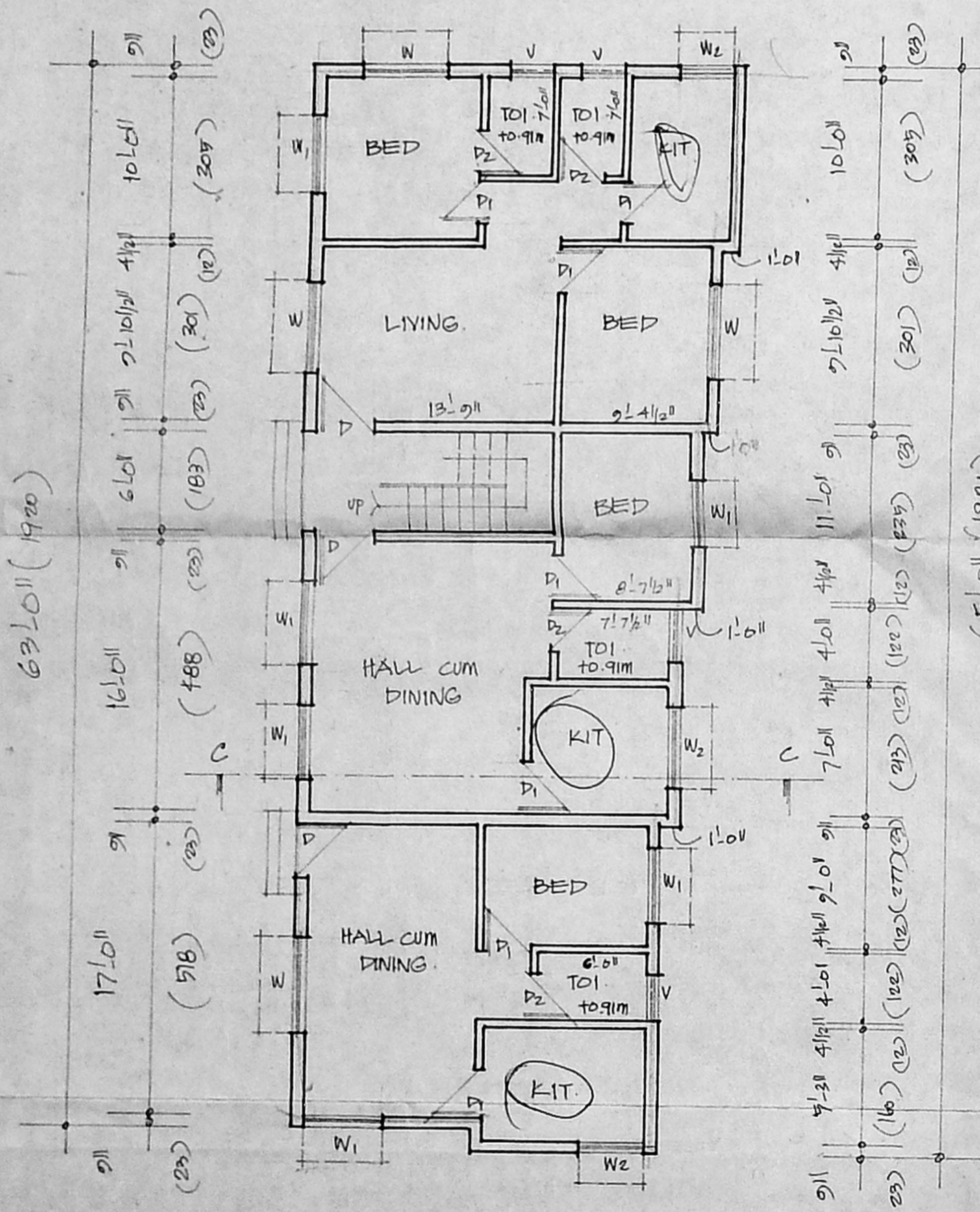

GROUND FLOOR PLAN:

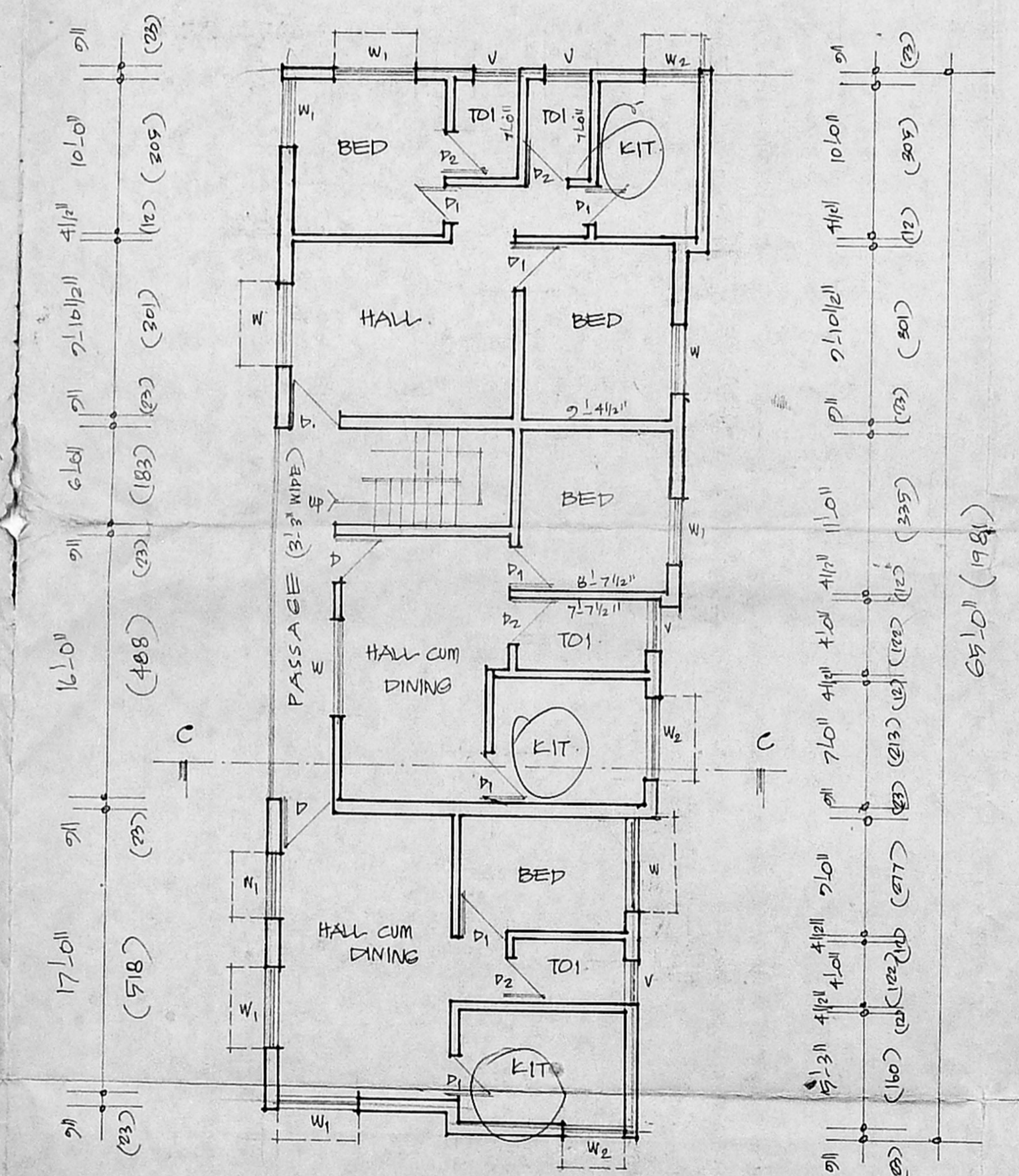

TYPICAL FLOOR PLAN:
 (1ST, 11TH & 11TH)

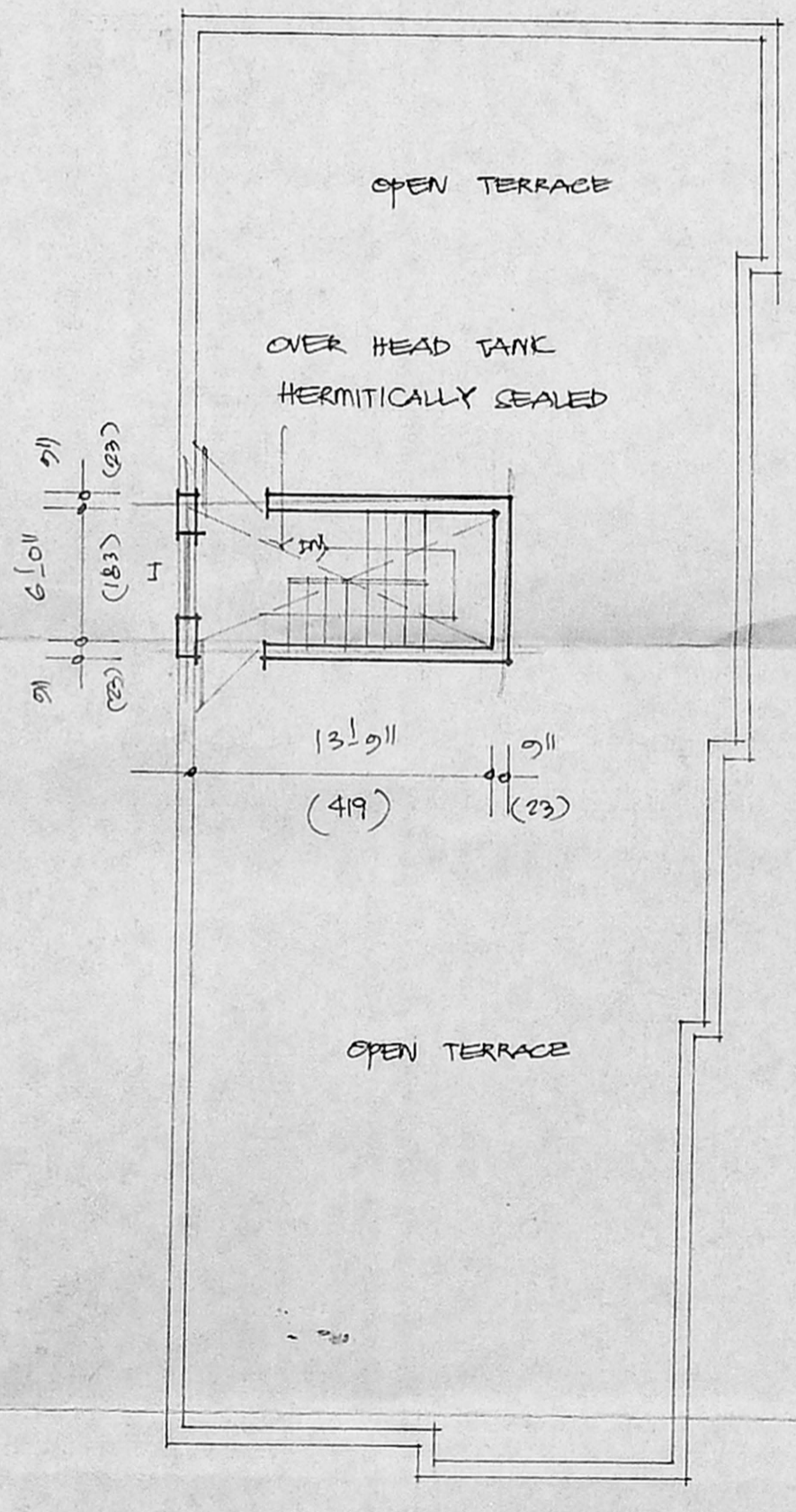

TERRACE FLOOR PLAN:

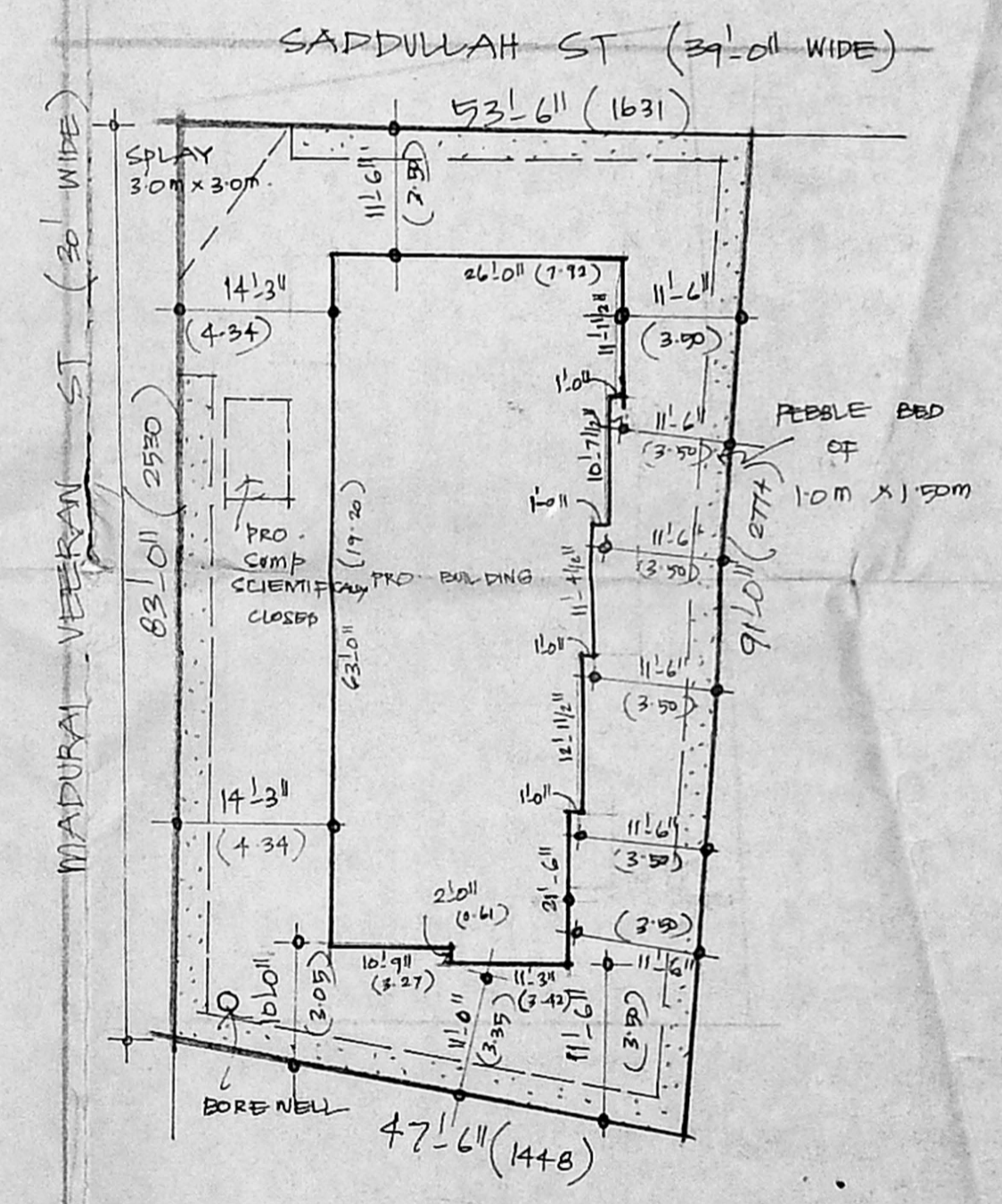

SITE PLAN:
 SCALE : 1" = 16'0"

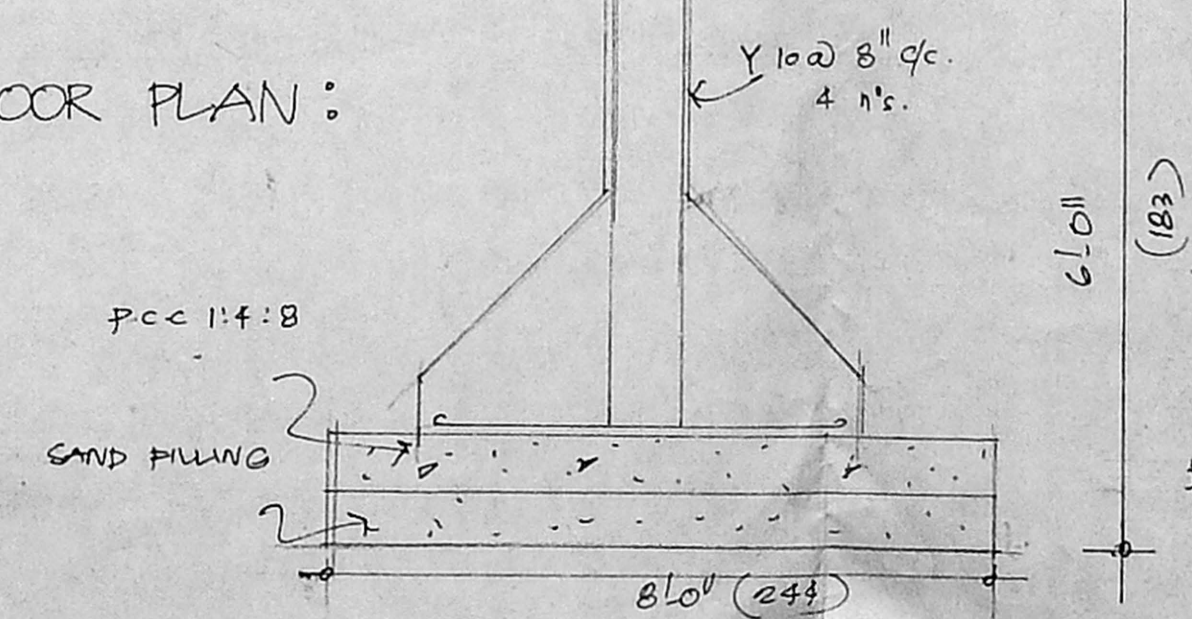

FOUNDATION DETAILS: